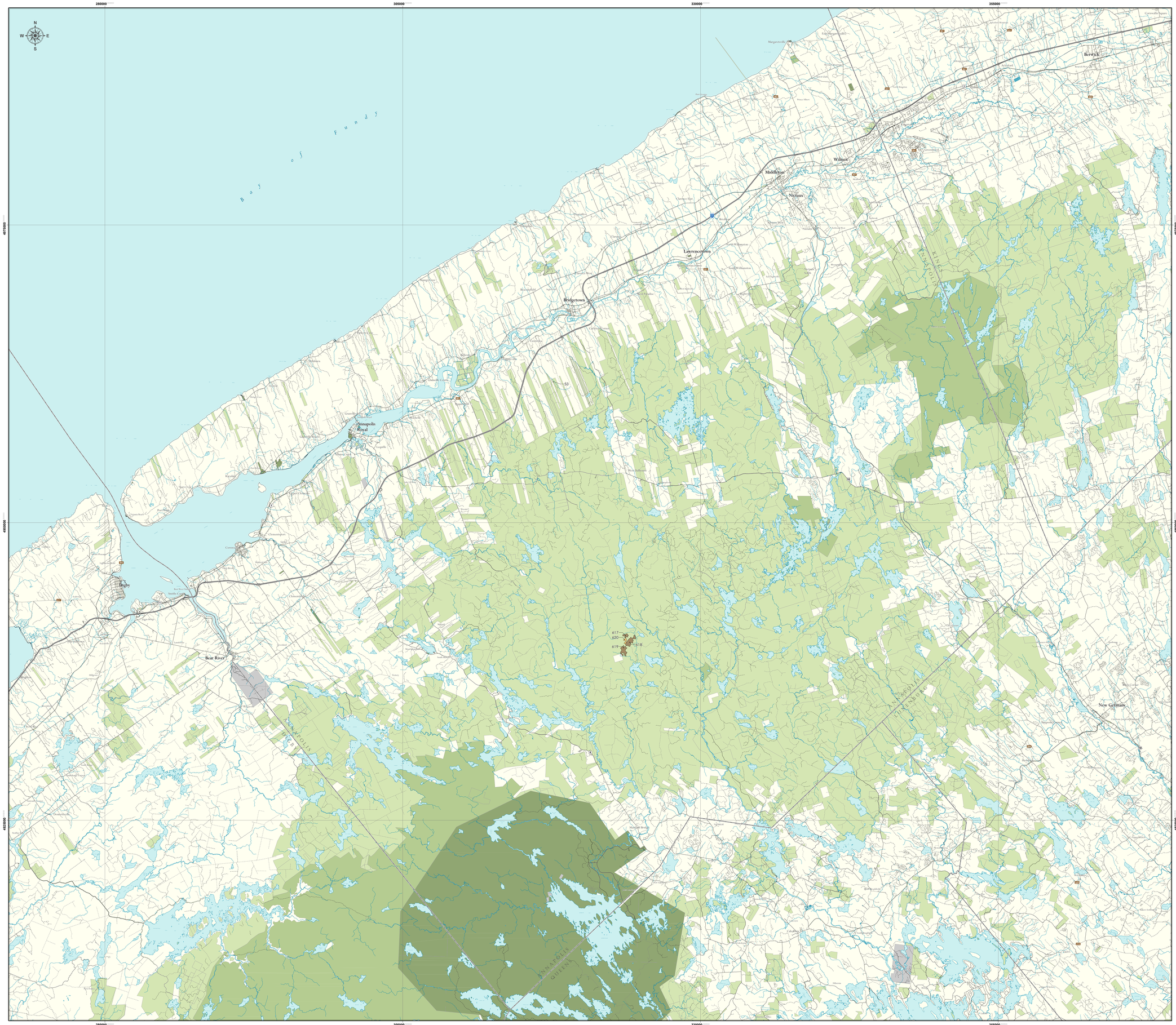

Map Showing

Crown Land Fibre Allocations

ANNAPOLIS COUNTY

Province of Nova Scotia

LEGEND

Crown Lands

- Nova Scotia Crown Lands
- Lands of NSE (Wilderness Area \ Nature Reserve)
- Federal Lands
- Mi'kmaw Reserve Lands

Predicted Harvest Method

- Partial Harvest
- Clear Cut

LOT	IDENTIFICATION	INPUT DEADLINE
617	AP152016	November 24, 2015
618	AP152015	November 24, 2015
619	AP152098	November 24, 2015
620	AP152109	November 24, 2015

LOT	IDENTIFICATION	INPUT DEADLINE

LOT	IDENTIFICATION	INPUT DEADLINE

0 1.5 3 6 9 12 km

Scale 1 : 100,000

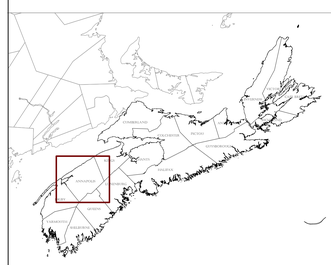

Map Notes

The information on this map may have come from a variety of government and non-government sources and is subject to change without notice. The Nova Scotia Department of Natural Resources accepts no liability for any errors, deficiencies, or faults on this map.

The boundaries shown on this plan are a graphic representation only, and do not necessarily represent the true shape or position of lot boundaries. The true location of all boundaries shown are subject to a field survey.

This plan was prepared from information on file at the Department of Natural Resources Office, Halifax, Nova Scotia.

Universal Transverse Mercator (UTM) Projection, Zone 20, Central Meridian 63°00' West.

North American Datum (NAD) 1983.

© Crown Copyright, Province of Nova Scotia, 2015, All rights reserved

NOVA SCOTIA
Natural Resources